

Courses & Distances
Up Juniatta-

N. 45 W. 77
 N. 80 W. 24
 N. 87 W. 62
 N. 78 W. $51\frac{1}{2}$
214 $\frac{1}{2}$

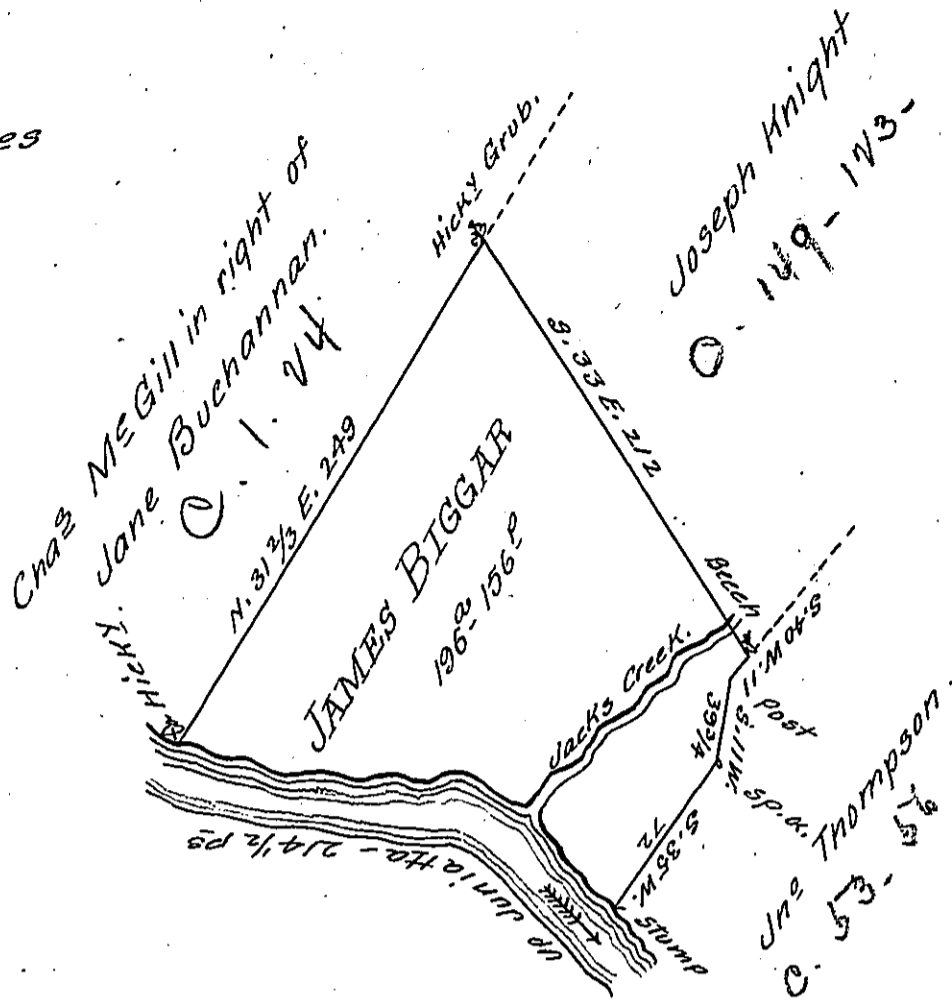

A Draught of a Tract of Land Situate in Derry Township
 Mifflin County Containing One hundred and ninety six acres & 156
 perches and the allowance of Six Per Cent for Roads &c. Survey^d the
 11th Sept^r 1798 - In pursuance of an application Dated the 9th Day of
 August 1766 - & No 820.

P William Harris D.S.

To Daniel Brodhead Esquire.
 Surv^r Gen^l of Pennsylvania.

IN TESTIMONY that the above is a copy of the original remaining on file in
 the Department of Internal Affairs of Pennsylvania, made
 conformably to an Act of Assembly approved the 16th day of
 February, 1833, I have hereunto set my Hand and caused
 the Seal of said Department to be affixed at Harrisburg,
 this eighth day of March 1906.

Isaac B. Brown
 Secretary of Internal Affairs.